



Research Triangle Branch
American Association for
Laboratory Animal Science

Quarter 4 2018

FFA Day at NC State



Carolina Tiger Rescue Workday



Table of Contents:

President's Message

Executive Council 2018

Technician Achievements

"Since Our Last Edition"

Upcoming Events

Vendor Spotlight

President's Message:

Happy Holidays!

Writing this newsletter is bittersweet...bitter because this is my last President's Address and sweet because our branch has had a phenomenal year. I am certain that next year will be even better as the RTB Executive Council strives to improve each year. We are extremely excited about hosting the District 4 meeting June 6th and 7th, at the McKimmon Center in Raleigh. We are still in need of speakers, so if you are interested please reach out to me at jessicatiffanyhart@gmail.com or Julie Kent at Julie.kent@duke.edu. We will be holding a Mini Leadership Academy for the first time at the D4 meeting, which will mimic the Leadership Academy that is held at the National AALAS meeting. We look forward to seeing you all at the annual Awards Banquet, which will be held on January 31, at the Doubletree RTP. Hurry and register as the early bird deadline is December 31st. Prior to that registration is only \$32 and will increase to \$37 afterwards. Please don't forget to nominate your deserving colleagues for awards such as Technician of the Year, Research Technician of the Year, and Rookie of the Year to name a few. The deadline is quickly approaching. I hope that everyone has a safe and happy holiday! As always if you have any feedback please contact us at info@rtbaalas.com.

Sincerely,

Jessica Blackwell





2018 Executive Council

President- Jessica Blackwell

Past President- Julie Kent

President Elect- Emily Butler

Treasurer- Joy Brinkerhoff

Secretary- Lena Perdue

Programs- Julie Kent

Vendor Liaison- Nancy McCormick

Newsletter- Emily Butler

Local Arrangements- Ashley Foley

Awards- Courtney P. Nesline

Membership- Steve Figueroa

Webmaster- Janet Steele

Nominations- Lindsey Morgan

Communications- Jennifer St. Laurent

Quarter 4 2018

Technician Achievements



UNC:

Morgan Farmer-ALAT

Chelsi Holle-ALAT

Lili Proctor-ALAT

George Pyecha-ALAT

Michael Waldrop-ALAT

John Benedetto-LAT

Allison Geiner-LAT

Christ Ingersoll-LAT

Dwaine Sowles-LAT

Sarita Walsh-LATG

Social Media



How many of you are on social media? Did you know that RTB AALAS has a social media presence? Check out our page: RTB A.A.L.A.S. There are a number of other organizations that are on Facebook as well! Some of the organizations you might want to add to your Facebook feed are listed below.

Homes for Animal Heroes

Homes for Animal Heroes (HAH) is a national program dedicated to rehoming retired research animals, mainly dogs, and sharing the facts about the critical role animals in research play in curing disease. HAH is building a network of dog experts that can effectively work with research institutions to rehome retired research dogs in every state across the country, one location at a time. Our goal is to permanently rehome these animal heroes into loving homes through a comprehensive foster-based program.

<https://www.facebook.com/homesforanimalheroes/>

Understanding Animal Research

This page regularly shares a weekly roundup of animal based research results called "This week in animal research." The features have pictures and a link to the Understanding Animal Research page. The page then links to each of the six studies featured. It's easy to share these to your own feed to help your FB friends know what discoveries animal research has led to.

<http://www.facebook.com/UnderstandingAnimalResearch>

The Foundation for Biomedical Research

This is the Facebook page for the well-known advocacy group. They regularly share items related to animal research that can help keep you in the know about what's happening in biomedical research.

<http://www.facebook.com/FBResearch>

AALAS

Our parent organization is on Facebook! Their page feed has news about deadlines and changes going on at AALAS and occasional features on services and products AALAS offers.

<http://www.facebook.com/pages/AALAS/221279445386>

The AALAS Foundation

The AALAS Foundation is very active on Facebook, hosting part of the Share that you Care campaign on Facebook and regularly posting updates on ways to work on outreach.

<http://www.facebook.com/aalasfoundation>

RTB AWARDS CATEGORIES & CRITERIA

Rookie of the Year (Vendor – changes yearly)

Plaque & \$100

Criteria: 1 year or less working in an animal facility. Current membership in RTB AALAS.

Bio-Serv Enhancement or Improvement of Animal Welfare Award (Bio-Serv)

Plaque & \$250

Criteria: Member of RTB AALAS. Person nominating must also be a member of RTB AALAS. To recognize contributions of an individual who have contributed a positive impact to enrich, enhance, and/or improve the lives of animals or the environment they work in with regard to animal welfare.

Purina Prolab Award (Purina Mills)

Plaque & \$100 plus \$50 to National AALAS Foundation Education Committee

Criteria: Individual must have daily contact with animals and demonstrate positive attitude toward animal welfare, performance excellence, pursuit of knowledge in the field of laboratory animal care, and innovative approaches to husbandry-related problems. Formal education is not considered. Current membership in RTB AALAS.

Research Technician Award (Envigo)

Plaque & \$250

Criteria: LAT or AALAS-Certified Technologist working with the technical aspects of a research project. Current membership in RTB AALAS.

Technician of the Year Award (RTB AALAS)

Plaque & \$250

Criteria: LAT or LATG who is involved in RTB AALAS. Current membership in RTB AALAS.

President's Award (Charles River)

Plaque & \$500

Criteria: ALAT or LAT, not at a supervisory level, who exemplifies outstanding dedication and service to the field of Laboratory Animal Care. Current membership in RTB AALAS.

Innovation Award (Tecniplast)

Plaque & \$250

Criteria: Current member of RTB and National AALAS. Demonstration of commitment to innovation and ingenuity in contributions to the field of laboratory animal science. Participation in learning or information programs. Demonstrated participation in developing, improving, implementing, or providing training and education programs. Demonstrated interest in attaining additional education and training preferred. All considerations being equal, candidates having AALAS certifications will be given priority.

Managers Award (Allentown Caging Systems)

Plaque & \$250

Criteria: LAT or AALAS-certified LATG and/or Registered CMAR working as a manager or supervisor of a Research Animal Facility. Individual must be an active member of RTB AALAS and National AALAS Member.

Clayton Cisar Memorial Award (RTB AALAS Executive Council)

Plaque

Criteria: To recognize contributions of an individual to the Research Triangle Branch and to the humane treatment of animals used in biomedical research and teaching. This is not necessarily an annual award, but is awarded based on nomination from the general membership. Selection of the recipient for the award is made by the Executive Council. Individual must be an active member of RTB AALAS.



BE A HERO FOR OUR HEROES

Homes for Animal Heroes is a foster-based program that relies on volunteers to acclimate our canine heroes to residential living. Each foster volunteer plays a key role in preparing our precious heroes for loving, forever homes. If you love dogs, have experience training them, and appreciate the importance of biomedical research, then fostering through Homes for Animal Heroes may be for you!

Please reach out to the Regional Coordinator in your state for more information: hah.nc@naiaonline.org



You can also learn more about us on Facebook or through our website:
www.facebook.com/homesforanimalheroes | animalheroes.naiaonline.org

RTB AALAS AWARDS BANQUET

Thursday, January 31st, 2019

DoubleTree by Hilton

Raleigh Durham Airport at Research Triangle Park

4810 Page Creek Lane

Durham, NC 27703



Registration and social cocktail hour begins at 5:00pm.

Program with buffet dinner will begin promptly at 6:00pm.

******RTB AALAS AWARD WINNERS WILL BE ANNOUNCED******

ENTER TO WIN

DOOR PRIZES (1 free ticket per person)

FREE REGISTRATION to 2019 National AALAS or District 4 Meeting

50/50 RAFFLE (Tickets available for purchase)



Early Bird Admission is only \$32 per person.

Regular Admission is \$37 per person after December 31st, 2018.

You must register thru Cvent by Friday, January 28th, 2019.

<http://www.cvent.com/d/3bqc62>

No Refunds will be given past January 19th.

All registrations for events are transferable to another RTB member or guest (depending on event) up to the day of unless stated otherwise.

RTB AALAS is Hosting the D4 Meeting

When? June 6th – 7th, 2019

Where? NC State University

McKimmon Center for Extension & Continuing Education

1101 Gorman St, Raleigh, NC 27606

**“Honoring the Past While
Embracing the Future”**

Call for Speakers!!!

Interested in speaking?

Please contact Jessica Blackwell jessicatiffanyhart@gmail.com

or Julie Kent julie.kent@duke.edu

Research Triangle Branch (RTB) AALAS Membership Drive for 2019

To join RTB AALAS or renew your current membership:

- Institutional Members – contact your institution's representative
- Individual and Vendor Members – please register at <https://rtbaalas.wildapricot.org/join-us>

Only \$25.00 per person for Individual Members!

Annual membership to RTB AALAS gives you:

- ⌘ Reduced pricing for branch events
- ⌘ Invites to special member-only events
- ⌘ Qualifies you for RTB awards nominations
- ⌘ Networking opportunities and job opening notifications

Questions? Email stephen.figueroa@duke.edu or
info@rtbaalas.org

Carolina Tiger Rescue Workday



Quarter 4 2018



Quarter 4 2018



Outreach with Heritage High School FFA



Quarter 4 2018

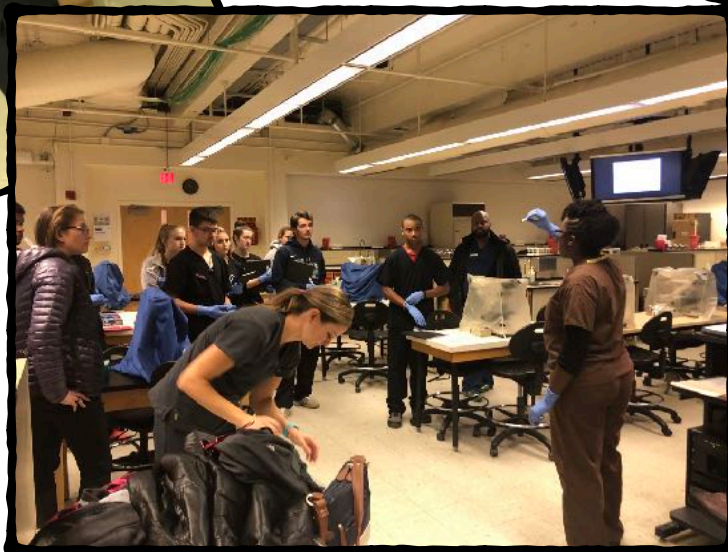

Quarter 4 2018



Quarter 4 2018

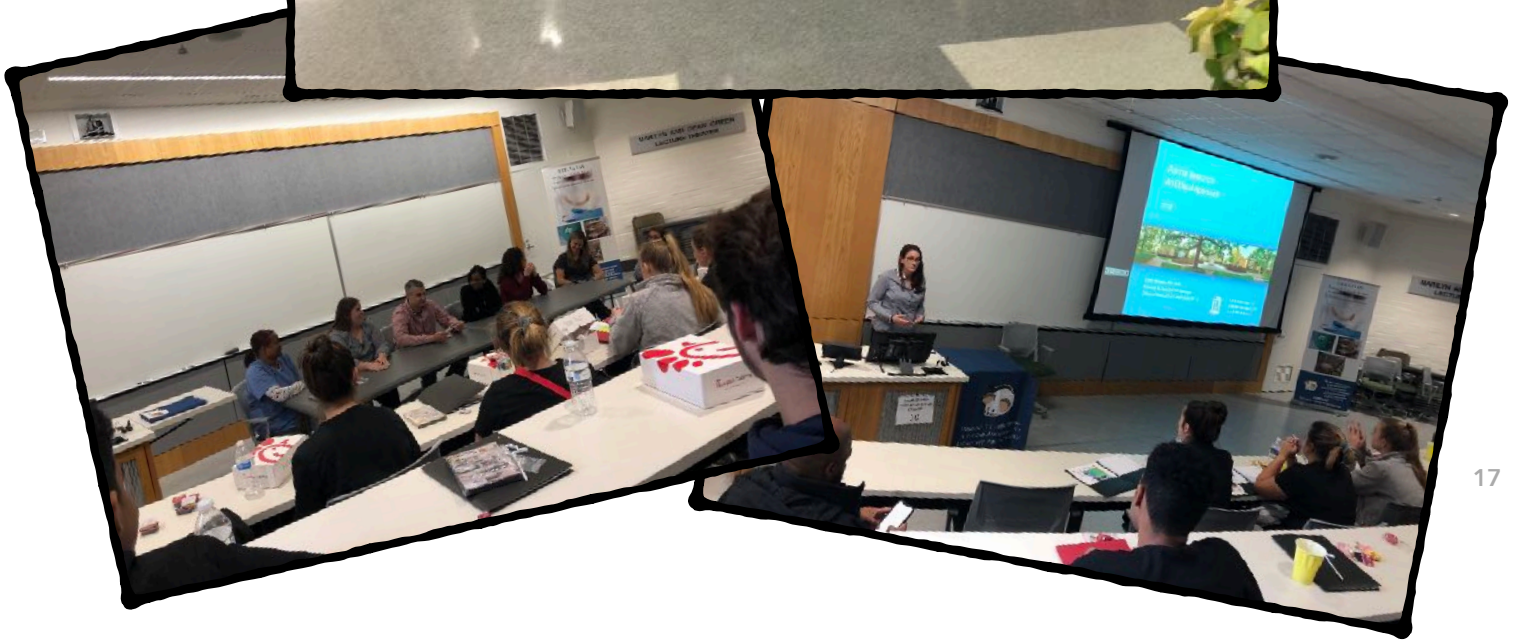
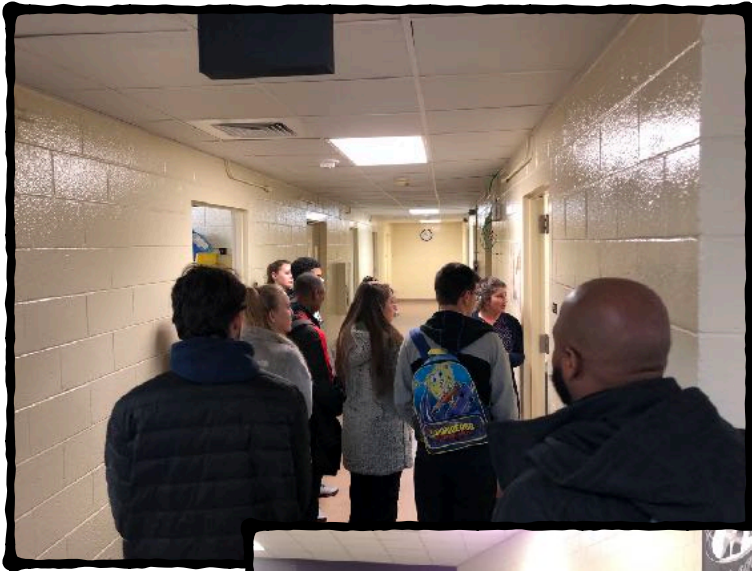

Quarter 4 Word Scramble

LIOICBAOGL SYTFEA

REHSAECR

TUAEALCVO

IPCTOPEMIRTE

SGTNEIEC

EMHRA GDEINERB

HROCTO

EETNRIHNCM

NIGACG SYEMTS

SFEIL CTAIS

ORIENASLTITZ

AANLESAIG

GLOSHTOI

Quarter 4 2018

RTB Spotlight

Interested in being **Spotlighted** in the RTB Quarterly Newsletter? Email ecbutler@email.unc.edu for a list of questions and a chance to be a **featured member**!



THE ALL-NEW
EMERALD IVC
HIGH DENSITY HOUSING



CONFIGURE THE RACK AND CAGES TO YOUR NEEDS

- 20% more density. 20% less footprint. Ask for details.
- Up to TWELVE rows on a standard footprint.
- Cage with new features. Two configurations: Standard and Prime.
- Perfect sealing without latches. Highly transparent.
- Prime model features self-hold lid "SmarTop" and embedded enrichment.



For information, contact Baxton at bvaughan@tecniplastusa.com



A clear and simple caging solution.

The **Innovive Disposable IVC Rodent Caging System** is a comprehensive animal husbandry solution for mice and rats that features our high-performance IVC racks and single-use, disposable cages.

Our low cost disposable cages arrive ready to use under the hood and can be easily recycled, eliminating the hassle of cage washing procedures. We offer the convenience of pre-bedded cages, pre-filled water bottles, and a full service recycling program, so you can focus on what's important: **the science.**

For more information, contact your local sales rep:

Warren Riley – (858) 309-6653 / warren@innovive.com

innovive



Quarter 4 2018



tick@lab

Regulatory Compliant Software for Animal Research Facilities

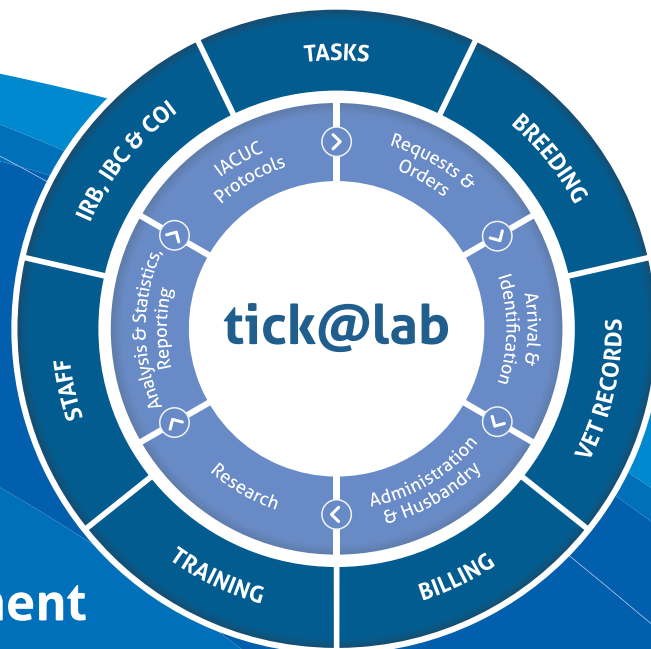

- IACUC
 - Protocol Management
 - Capacity Planning
 - Vet Records
 - Breeding
- ...and much more**

a-tune software Inc.

19621 FM 1431, Ste 402
Jonestown, TX 78645

p: (512) 243-8539
www.a-tune.com

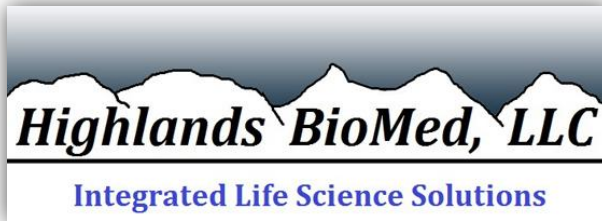

WWW.HIGHLANDSBIOMED.COM



Cage Washers, Gas Decon, Bedding Management, Bottle Fillers

EFFICIENT, TOUGH and RELIABLE

WWW.LYNXPG.COM



QUALITY WITHOUT COMPROMISE

Autoclaves for Small Labs to the Largest Bulk Units

www.tuttnauerusa.com

Steve Blevins, BS, RLATG

Ph: 423-677-8624

info@highlandsbiomed.com



CROSS-EXAMINE ANY *LabDiet*[®] PRODUCT...

...you'll like what you see.

For over 50 years, LabDiet[®] formulas have set the industry standard for nutrition in biomedical research. Take our **5053** product, for example.

- **Managed Formulation** provides researchers what they require, a diet with Constant Nutrition[®]
- **High quality animal protein added** to create a superior balance of essential amino acids for optimum animal health and performance
- **Irradiation of all PicoLab[®] diet products** provides reduced microbial presence without autoclaving
- **Recommended for rat breeding colonies and mice not requiring a high energy diet** – for mouse breeding see PicoLab[®] 5058 Mouse Diet 20
- **Our Ph.D. Nutrition Staff are always within reach to help you** select the right LabDiet[®] product to meet your research needs: info@LabDiet.com
- **Available worldwide through our reliable network of Certified LabDiet[®] Dealers**, for a CLD near you see LabDiet.com



LabDiet
5053
IRRADIATED
PicoLab[®]
Rodent Diet 20
Net Wt. 25 Lbs. (11.3 kg)



LabDiet
info@labdiet.com • www.LabDiet.com



15% Less Foot Print

40% Reduced Water Consumption

- Increased loading capacity
- Ergonomic loading and unloading
- Automatic full-size slidding doors

TECNIPLAST

For information contact Baxton at bvaughan@tecniplastusa.com

Quality Bedding & Enrichment With More Options and Solutions

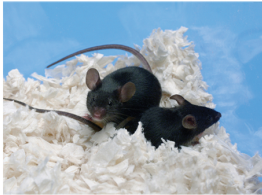

Cellu-nest™

Premium cellulose bedding option that is soft, clean, and comfortable. Allows for natural burrowing and nesting behaviors, without having to add any additional nesting or enrichment material.



ALPHA-dri® +PLUS

Composed of ALPHA-dri® and twisted multi-layered paper that is cut into short mini-rolls. Once in the cage, rodents unfurl and manipulate the mini-rolls into fluffy nests.

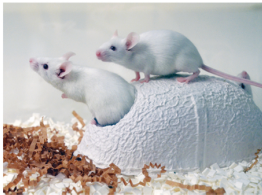

Shepherd Shack®

Shepherd Shack® structures provide an activity center for mice to climb on, chew and shred to build a nest. They form an excellent foundation for nest building when combined with Enviro-dri® nesting material.



Enviro-dri®

In a recent study Enviro-dri® encouraged mice to build the highest quality nests. Just a handful of Enviro-dri® added to your standard bedding material is all your rodents need to build a quality dome-shaped nest.

For information, prices or samples of our enrichment products or other specialty products visit our website, www.ssponline.com and locate your nearest Shepherd distributor, or call toll-free 1-800-382-5001.

P.O. Box 64 Watertown, TN 37184
TEL: 800-382-5001 • FAX: 615-237-3267
www.ssponline.com
© 2017 Shepherd Specialty Papers, Inc.



Maxi-Miser® Caging Systems

The Industry's Largest Selection of IVC Caging Sizes

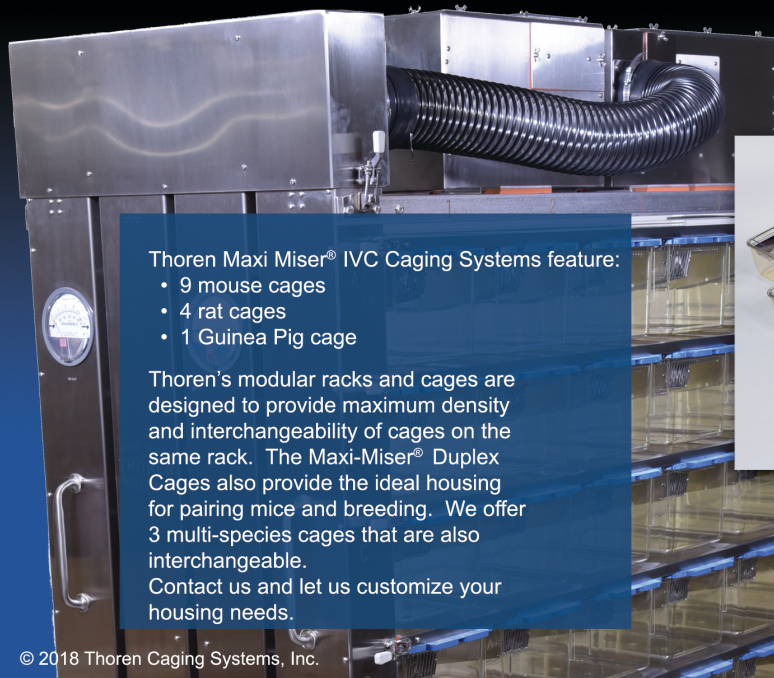

Thoren Maxi Miser® IVC Caging Systems feature:

- 9 mouse cages
- 4 rat cages
- 1 Guinea Pig cage

Thoren's modular racks and cages are designed to provide maximum density and interchangeability of cages on the same rack. The Maxi-Miser® Duplex Cages also provide the ideal housing for pairing mice and breeding. We offer 3 multi-species cages that are also interchangeable. Contact us and let us customize your housing needs.



THOREN

CAGING SYSTEMS, INC.

www.thoren.com • 570-455-5041

© 2018 Thoren Caging Systems, Inc.

**Proven Products.
Innovative Solutions.**



CLICK HERE



ALTERNATIVE DESIGN
MANUFACTURING & SUPPLY, INC.

800.320.2459 | info@altdesign.com

www.alternativedesign.com

Quarter 4 2018



Baxton VAUGHAN

Client Representative
cell 484 889 7158 | e-mail: bvaughan@tecniplastusa.com

Toll Free 877 669 2243 | Fax 484 875 0511

PO Box 1209, West Chester, PA 19380
www.tecniplastusa.com



Jon LEDFORD

Regional Sales Director
cell 484 798 7687 8450 | e-mail: jledford@tecniplastusa.com

Toll Free 877 669 2243 | Fax 484 875 0511

PO Box 1209, West Chester, PA 19380
www.tecniplastusa.com



Sarah Rovezzi

Technical Sales Consultant

Allentown, Inc.
165 Route 526, PO Box 698
Allentown, NJ 08501-0698

Cell: 609-286-4463
Corp. Office: 800-762-2243
Fax: 609-259-0449
srovezzi@allentowninc.com
www.allentowninc.com



Johnny Wilson

Technical Sales Consultant – Southeast

Allentown, Inc.
165 Route 526
Allentown, NJ 08501

609-259-7951
800-762-2243
Cell: 610-701-1878
Fax: 609-259-0449
jwilson@allentowninc.com
www.AllentownInc.com

Allentown, Inc. | Allentown Europe | Allentown France | Allentown Deutschland | Allentown Italia

Allentown, Inc. | Allentown Europe | Allentown France | Allentown Deutschland



Lab Bedding Products

Colleen Kander
Regional Sales Manager

(419) 377-3639 Cell
(419) 891-6539 Fax

521 Illinois Avenue
P.O. Box 119
Maumee, OH 43537

colleen_kander@andersonsinc.com
www.andersonslabbedding.com



Priority One Services

your Project, our People, one Priority!

Barbara V. Rodriguez, B.S., RLATG, CMAR
Operations Administrator

6600 Fleet Drive, Alexandria, VA 22310
Office: (703) 778-3763 Fax: (703) 971-5440
Mobile: (301) 806-7921
brodriguez@PriorityOneServices.com
Website: www.PriorityOneServices.com



Maria Cariglia

Account Manager

1 Kelley Square, Worcester, MA 01610

508.755.2243, x118; Fax:

508.755.2249

mariac@labexofma.com;

Service & installation of research equipment

SOUTHEASTERN SERVICE, INC.

5516 Antioch Road
Oxford, NC 27565
Email: seastern@embarqmail.com
www.southeasternserviceinc.com

Norm Hoover
919-690-1677

Quarter 4 2018

Validated Delivery Solutions
Call Center: 877-355-3773

Eric A. Syversen
VP, Animal Transportation

P: 443-878-5514
F: 877-854-1451
E: eric@vcgrc.com
www.validatedcourier.com

**VALIDATED
DELIVERY SOLUTIONS**

Research Animal Delivery Done Right and At the Right Price

THOREN
CAGING SYSTEMS

Andy Minenna
International Sales Manager

Over 60 Years of Innovation
Quality - Performance

815 West Seventh Street
Hazleton, PA 18201
phone: 570.455.5041 ext. 206

Mobile: 732.310.5432
Fax: 570.454.3500
andym@thoren.com
www.thoren.com

LabDiet
Your work is worth it.

TestDiet
Fresh from our lab to yours.

Sarah Roberts
ACCOUNT MANAGER



P.O. Box 449 | Westfield, IN 46074
MOBILE: 765-914-9618 | FAX: 651-234-8703
EMAIL: Sarah.Roberts@LabDiet.com | WEB: LabDiet.com | TestDiet.com

P +1 512 2438539
M +1 512 5895431
Skype pat.guider1
pguider@a-tune.com
www.a-tune.com

a-tune software INC.
19621 FM 1431, Suite 402
Jonestown, TX 78645
USA

Regulatory Compliant software for IACUC, IRB, IBC and Facility Management

J. Patrick Guider Jr., BA, MPA
General Manager

a-tune
make IT simple

Ancare
Better Products. Better Science.

Nancy McCormick
Regional Sales Manager

484.593.0730
nancy@ancare.com

800.645.6379
516.781.0755

www.ancare.com



Pam Huber
Director of Client Services

Phone: +1-315-587-2295 ext. 1117
Fax: +1-315-587-2109
phuber@marshallbio.com

Marshall BioResources
5800 Lake Bluff Road
North Rose, NY 14516

www.marshallbio.com

LABRepCo
One Company • Many Solutions

www.labrepco.com

David Freeman
Sales Representative
david.freeman@labrepco.com

101 Witmer Road, Suite 700
Horsham, PA 19044 USA
Toll Free: 1.800.521.0754, ext. 190
Tel: 215.442.9202
Fax: 215.442.9202

LABRepCo
One Company • Many Solutions

www.labrepco.com

Carrie Kanaby
NC/SC Area Representative
carrie.kanaby@labrepco.com

101 Witmer Road, Suite 700
Horsham, PA 19044 USA
Toll Free: 1.800.521.0754, ext. 172
Tel: 919.349.7804
Fax: 215.442.9202

Quarter 4 2018



Mark Smith

*Life Science Products, Inc.
Vice President*

Direct 800-638-9874 X 315
Mobile 301-717-1341
mark@lspinc.com



Pharma
Healthcare
Supply-Chain
Experts

PHSE USA

2016 Linden Blvd., Suite 1
Elmont, NY 11003

John Racine

Director, Business Development

516-881-7386
john.racine@phse.com

www.phse.com

Toll Free 877-818-PHSE

Mobile 516-220-8988

Fax 516-284-6854



John Nelson

Optimize Courier
Sr. Account Manager

+1 (336) 300-5662
john.nelson@optimize-courier.com

+++
ENVIGO

Morgan Holmes

Sales Director, Southeast
Research Models and Services

T +1 919 400 1418
E morgan.holmes@envigo.com

Envigo

8520 Allison Pointe Boulevard, Suite 400
Indianapolis, IN 46250

envigo.com



SHEPHERD | SPECIALTY PAPERS

RENE KETELSEN
Regional Sales Manager

Phone (615) 449-3398
Cell (615) 239-4200
Fax (615) 523-1783
rketelsen@ssponline.com
www.ssponline.com

P.O. Box 64
112 Tennessee Blvd.
Watertown, TN 37184
Phone (800) 382-5001
Fax (615) 237-3267



ALTERNATIVE DESIGN
MANUFACTURING & SUPPLY, INC.

www.altdesign.com

Peggy Nahorski
Account Manager
peggy@altdesign.com

P.O. Box 6330
3055 Cheri Whitlock Drive
Siloam Springs, AR
72761-6330

314-308-6999 Cell
800-320-2459 Corp.
479-524-4125 Fax

Edstrom

Certified to ISO 9001

Arnie Markwald
North American Sales Manager

800 558 5913
262 492 7258 Cell
262 534 5181 ext 255
262 534 5184 Fax

arnie.markwald@edstrom.com

819 Bakke Avenue
Waterford WI 53185
www.edstrom.com

Edstrom

Certified to ISO 9001

Chip Ahrens
Southeast Sales Consultant

800 558 5913
352 213 0745 Cell

chip.ahrens@edstrom.com

819 Bakke Avenue
Waterford WI 53185
www.edstrom.com

Quarter 4 2018

 <p>BioServ® Delivering Solutions™ ♦ Nutritional ♦ Enrichment ♦ Medicated ♦ Special Needs</p> <p>Karen Froberg-Fejko LATg, VMD President</p> <p>Phone: 800-996-9908 ext. 135 Email: kfroberg@bio-serv.com</p>	<p>800-996-9908 (US and Canada) 908-284-2155 (International) Fax: 908-284-4753</p> <p>3 Foster Lane, Suite 201 Flemington, NJ 08822 ISO 9001:2008 Certified www.bio-serv.com</p>	 <p>BioServ® Delivering Solutions™ ♦ Nutritional ♦ Enrichment ♦ Medicated ♦ Special Needs</p> <p>Karena Thek MBA, CMAR National Sales Manager</p> <p>Cell: 908-255-9145 Phone: 800-996-9908 ext. 111 Email: kthek@bio-serv.com</p>	<p>800-996-9908 (US and Canada) 908-284-2155 (International) Fax: 908-284-4753</p> <p>3 Foster Lane, Suite 201 Flemington, NJ 08822 ISO 9001:2008 Certified www.bio-serv.com</p>
<p>HEATHER GRAY Regional Account Specialist</p> <p>919-536-8152 901-507-0480 Toll-free 888-321-2113 x 143</p> <p>hgray@transnetyx.com www.transnetyx.com</p> <p>8110 Cordova Rd. Suite 119 Cordova, TN 38016</p> <p>Transnetyx® Serving research. Saving time.</p>		 <p>The Jackson Laboratory</p> <p>Ella Torian Opportunity Development Manager I Southeast</p> <p>207.288.1404 t 207.266.8685 m ella.torian@jax.org www.jax.org</p>	
 <p>Wayne DeSantis Vice President MATACHANA USA CORP.</p> <p>300 North Pottstown Pike, Suite 110 Exton, PA 19341, USA wdesantis@matachana.com (484) 873-2763 x104 (516) 848-4784 Toll Free (877) 215-9671 x104 Fax (484) 369-4951</p> <p>www.matachana.com</p>		 <p>innovive www.innovive.com</p> <p>Warren Riley Sr. Account Representative, MW warren@innovive.com</p> <p>Innovive Indianapolis, IN M (317) 501-4341 P (858) 309-6653 F (858) 309-6621</p>	

Vendor members, don't see your business card listed? All vendor members are entitled to a business card space in our newsletter and on our website, so please send a current business card to info@rtbaalas.org so our members know how to reach you. Interested in a half or full page ad? Please contact us for pricing.