



Research Triangle Branch  
American Association for  
Laboratory Animal Science

Quarter 2 2018

## Museum of Life and Science 2018



## Table of Contents:

**President's Message**

**Executive Council 2018**

**Technician Achievements**

**"Since Our Last Edition"**

**Upcoming Events**

**Vendor Spotlight**

## President's Message:

Greetings,

It's hard to believe that we are halfway through the year. The RTB AALAS Executive Council has some exciting events planned. We are still

collecting money for Homes for Animal Heroes (HAH). On May 26, we held a carwash at Zaxby's in Durham, and the restaurant donated a portion of its proceeds to HAH. On June 16, bring your pets if you have one, dress up in your tutus, t-shirts or other spirit wear as RTB AALAS hosts its second annual HAH 5K. Don't forget to get your team together for Trivia Night on June 21. Who will get the bragging rights this year? I can't wait to see who wins. On August 8, we will host our frog wet lab. The Executive Council continues to work diligently to bring some awesome educational programs. As always, if you have any questions or concerns please contact the Executive Council at [info@rtbaalas.org](mailto:info@rtbaalas.org)



Jessica Blackwell

Quarter 2 2018

**EXECUTIVE  
COUNCIL**

**2018 Executive Council**

**President- Jessica Blackwell**

**Past President- Julie Kent**

**President Elect- Emily Butler**

**Treasurer- Joy Brinkerhoff**

**Secretary- Lena Perdue**

**Programs- Julie Kent**

**Vendor Liaison- Nancy McCormick**

**Newsletter- Emily Butler**

**Local Arrangements- Ashley Foley**

**Awards- Courtney P. Nesline**

**Membership- Steve Figueroa**

**Webmaster- Janet Steele**

**Nominations- Lindsey Morgan**

**Communications- Jennifer St. Laurent**



## Social Media



How many of you are on social media? Did you know that RTB AALAS has a social media presence? Check out our page: RTB A.A.L.A.S. There are a number of other organizations that are on Facebook as well! Some of the organizations you might want to add to your Facebook feed are listed below.

### **Homes for Animal Heroes**

Homes for Animal Heroes (HAH) is a national program dedicated to rehoming retired research animals, mainly dogs, and sharing the facts about the critical role animals in research play in curing disease. HAH is building a network of dog experts that can effectively work with research institutions to rehome retired research dogs in every state across the country, one location at a time. Our goal is to permanently rehome these animal heroes into loving homes through a comprehensive foster-based program.

<https://www.facebook.com/homesforanimalheroes/>

### **Understanding Animal Research**

This page regularly shares a weekly roundup of animal based research results called "This week in animal research." The features have pictures and a link to the Understanding Animal Research page. The page then links to each of the six studies featured. It's easy to share these to your own feed to help your FB friends know what discoveries animal research has led to.

<http://www.facebook.com/UnderstandingAnimalResearch>

### **The Foundation for Biomedical Research**

This is the Facebook page for the well-known advocacy group. They regularly share items related to animal research that can help keep you in the know about what's happening in biomedical research.

<http://www.facebook.com/FBResearch>

### **AALAS**

Our parent organization is on Facebook! Their page feed has news about deadlines and changes going on at AALAS and occasional features on services and products AALAS offers.

<http://www.facebook.com/pages/AALAS/221279445386>

### **The AALAS Foundation**

The AALAS Foundation is very active on Facebook, hosting part of the Share that you Care campaign on Facebook and regularly posting updates on ways to work on outreach.

<http://www.facebook.com/aalasfoundation>

## **RTB AWARDS CATEGORIES & CRITERIA**

### **Rookie of the Year (Vendor – changes yearly)**

#### **Plaque & \$100**

Criteria: 1 year or less working in an animal facility. Current membership in RTB AALAS.

### **Bio-Serv Enhancement or Improvement of Animal Welfare Award (Bio-Serv)**

#### **Plaque & \$250**

Criteria: Member of RTB AALAS. Person nominating must also be a member of RTB AALAS. To recognize contributions of an individual who have contributed a positive impact to enrich, enhance, and/or improve the lives of animals or the environment they work in with regard to animal welfare.

### **Purina Prolab Award (Purina Mills)**

#### **Plaque & \$100 plus \$50 to National AALAS Foundation Education Committee**

Criteria: Individual must have daily contact with animals and demonstrate positive attitude toward animal welfare, performance excellence, pursuit of knowledge in the field of laboratory animal care, and innovative approaches to husbandry-related problems. Formal education is not considered. Current membership in RTB AALAS.

### **Research Technician Award (Envigo)**

#### **Plaque & \$250**

Criteria: LAT or AALAS-Certified Technologist working with the technical aspects of a research project. Current membership in RTB AALAS.

### **Technician of the Year Award (RTB AALAS)**

#### **Plaque & \$250**

Criteria: LAT or LATG who is involved in RTB AALAS. Current membership in RTB AALAS.

### **President's Award (Charles River)**

#### **Plaque & \$500**

Criteria: ALAT or LAT, not at a supervisory level, who exemplifies outstanding dedication and service to the field of Laboratory Animal Care. Current membership in RTB AALAS.

### **Innovation Award (Tecniplast)**

#### **Plaque & \$250**

Criteria: Current member of RTB and National AALAS. Demonstration of commitment to innovation and ingenuity in contributions to the field of laboratory animal science. Participation in learning or information programs. Demonstrated participation in developing, improving, implementing, or providing training and education programs. Demonstrated interest in attaining additional education and training preferred. All considerations being equal, candidates having AALAS certifications will be given priority.

### **Managers Award (Allentown Caging Systems)**

#### **Plaque & \$250**

Criteria: LAT or AALAS-certified LATG and/or Registered CMAR working as a manager or supervisor of a Research Animal Facility. Individual must be an active member of RTB AALAS and National AALAS Member.

### **Clayton Cisar Memorial Award (RTB AALAS Executive Council)**

#### **Plaque**

Criteria: To recognize contributions of an individual to the Research Triangle Branch and to the humane treatment of animals used in biomedical research and teaching. This is not necessarily an annual award, but is awarded based on nomination from the general membership. Selection of the recipient for the award is made by the Executive Council. Individual must be an active member of RTB AALAS.

## RTB AALAS Outreach

RTB AALAS attended the 1st annual FFA Day for Heritage High School in Wake Forest, NC on April 12th, 2018. There were around 200 students that circulated the booths during the event to discuss future career opportunities. Several students are interested in pursuing careers with animals, so we were able to discuss the range of prospects within the biomedical research field that are available to them.

Additionally, we promoted our focus for improving overall animal welfare by displaying several types of enrichment items for various species. Thank you to AALAS Foundation, Tecniplast, Charles River, and Envigo for supplying the educational tools and giveaway items needed for this outreach.



Rebecca Stroud Alexia Priggen Annie Booth  
Julia Brass Aublin Canford  
Trip Brooks Lily O'Brien

RTB AAZAS

Mr. Edmonds

Thank you so much for attending our first annual Heritage High School FFA Day! We hope that you enjoyed our school and the event as a whole. We invite your feedback on how to improve the event as a whole! Our junior FFA Officers team has worked hard to put this event all together and is grateful for your attendance. Lastly, we invite you to our upcoming FFA Banquet on Friday, May 11, 2018 @ 6 PM in the cafeteria (must RSVP).

**Thank you note from Heritage High School**



## **BRAD: Biomedical Research Awareness Day**

On Thursday April 19<sup>th</sup>, UNC Chapel Hill's Division of Comparative Medicine participated in a national campaign called Biomedical Research Awareness Day (BRAD). This was UNC's first time participating in the event, which is hosted and sponsored by Americans for Medical Progress, an organization that promotes public outreach and understanding of biomedical research.

The celebration was both fun and educational. We kicked off the event by watching "Another Brick in the Wall", a video from Transnetyx, highlighting the importance of animal research in combating myotubular myopathy. The staff enjoyed two research presentations from our very own neuroscience and gastroenterology research groups here at UNC. The event finished up with an enrichment competition, in which different groups within DCM battled for the fastest time to match enrichment items to their respective species. Staff also signed a banner pledging their support for biomedical research.



Quarter 2 2018

**North Carolina  
Museum of Life and  
Science**



Quarter 2 2018

**15th Annual  
RTB AALAS Golf Tournament**

**&**

**2<sup>nd</sup> Annual Cornhole Tournament**

**Wednesday, September 26, 2018**

**10:00 AM – Registration for Golf Tournament**

**11:00 AM – Shotgun Start for Golf Tournament**

**1:00 PM – Registration for Cornhole Tournament**

**2:00 PM – Cornhole Tournament**

(Dinner will be provided for all of those who register via Cvent)

*THERE WILL BE RAFFLES AND OPPORTUNITIES TO WIN PLENTY OF PRIZES, AND WE WILL HAVE THE FAMOUS “BEVERAGE” CART. THIS EVENT IS A GREAT WAY TO MEET AND SOCIALIZE WITH FRIENDS AND COLLEAGUES. TEAMS OF FOUR WILL BE PLAYING IN A BEST-BALL SCRAMBLE FORMAT FOR THE GOLF TOURNAMENT. THIS YEAR WE ARE BRINGING BACK THE CORNHOLE TOURNAMENT FOR OUR NON-GOLFING MEMBERS. THE CORNHOLE TOURNAMENT REGISTRATION WILL START AT 1:00 PM AND THE TOURNAMENT WILL START PROMPTLY AT 2:00 PM.*

*Cash prizes will be awarded to winners in both tournaments.*

**GOLF TOURNAMENT is \$60 per person (includes cart, green fee & buffet dinner)**

**CORNHOLE TOURNAMENT is \$30 per person (includes buffet dinner and two drink tickets)**

**CORNHOLE TOURNAMENT without drink tickets is \$20 per person (includes dinner only)**

**Mill Creek Golf Club  
1700 St Andrews Drive  
Mebane, North Carolina 27302**

If you have registration questions, please email [info@rtbaalas.org](mailto:info@rtbaalas.org)

If you have golf event questions, please email [w.wade@duke.edu](mailto:w.wade@duke.edu)

If you have cornhole event questions, please email [cnesline@email.unc.edu](mailto:cnesline@email.unc.edu)

To register visit:

<http://cvent.com/d/hgqwg3/4W>

**Deadline for registration is September 20, 2018.**

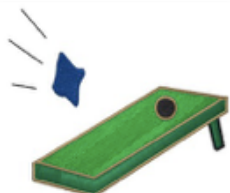



**October 12, 2018**

**RTB AALAS**

# **Carolina Tiger Rescue Tour and Work Day**

The excitement will begin promptly at 12:30pm and will end at 5:00pm. The **tour** will take place from 12:45pm-1:45pm and will give RTB AALAS members plenty of opportunity to take photos of some of their most compelling resident carnivores. Next, we'll volunteer as a group to assist with projects such as clearing vines and brush from enclosures, building or dismantling fences, digging trenches for drainage, or other light construction tasks. Be prepared for moderately strenuous physical work in a fairly rustic, natural, outdoor environment :)

**Please see the attachment for details on suggested attire, potential workgroup activities, and driving directions.**

**Come for a tour  
of the sanctuary,  
then join us for  
this unique  
volunteer service  
opportunity with  
the big cats!**

**WHEN: October 12,  
2018, 12:30-5PM  
WHERE: 1940 Hanks  
Chapel Rd,  
Pittsboro, NC 27312**

**We ask that each  
attendee bring  
an item from the  
attached  
donation list.**

**More details to  
come!**



[https://  
carolinatigerrescue.org/](https://carolinatigerrescue.org/)



## Carolina Tiger Rescue Workgroup Confirmation Information

Thank you for committing to assist Carolina Tiger Rescue! Workgroups play a vital role in helping us accomplish our mission everyday and we are forever grateful for your support.

The following information is important for your upcoming workgroup shift.

**Shift Time and Itinerary:** Your afternoon shift will begin promptly at 12:30pm and will end at 5:00pm. We ask that all participants arrive on time to allow for filling out paperwork and reviewing safety information and guidelines. Your tour will take place from 12:45pm-1:45pm and will give your group plenty of opportunity to take photos of some of our most compelling resident carnivores. Individuals arriving late will be escorted by a Carolina Tiger team member to meet up with those who arrived on time, but might miss a portion, if not all, of the sanctuary tour depending on the time they arrive.

**Age of Volunteers:** All members of your group must be at least 16 years of age. Any attendee younger than 18 must bring a copy of our "Minor Volunteer Release" signed by their parent or legal guardian. They can download this release form from the tour page of the Carolina Tiger website at <http://carolinatigerrescue.org/wp-content/uploads/Combined-Minor-Release-2016.pdf>. Any minor who arrives without this completed form will not be able to participate in the day's activities.

**Workgroup Projects:** Workgroups commonly assist with projects such as clearing vines and brush from enclosures, building or dismantling fences, digging trenches for drainage, or other light construction tasks. Your exact project will depend on our particular needs at the time, available tools and materials, and progress made by other groups. Because of these variables, we cannot provide exact details in advance about the work you will be doing. All members of your group should be prepared for moderately strenuous physical work in a fairly rustic, natural, outdoor environment.

**Proper Attire:** The following attire is required when volunteering at Carolina Tiger Rescue.

- Closed-toed shoes or boots only
  - Closed-toed sandals, slip-on shoes, flats, or other similar footwear, do not provide adequate protection from fire ants and other natural hazards
- Long pants – no shorts or capris
  - Shorts and capris do not provide adequate protection from poison ivy and other natural hazards
- Short sleeve shirts are acceptable, but please bring a long sleeve shirt as well because we regularly handle poison ivy
- Please do not wear clothing with offensive or inappropriate logos/graphics on them
- Sports bras must be worn with tank tops
- No bare midriffs
- Please tie up long hair and take off dangling jewelry as animals might be attracted to it

**Natural Hazards:** Carolina Tiger essentially functions as a 35 acre farm, therefore has all of the natural hazards of rural North Carolina. These natural hazards include, but are not limited to, spiders, snakes, mosquitos, poison ivy, poison oak, fire ants, uneven grounds, and exposed tree roots.

**Personal Protective Equipment (PPE):** We recommend you bring sunscreen and bug spray for your own personal use while volunteering. Carolina Tiger will provide work gloves and other specialized PPE specific to your job as needed, but each participant is expected to be an advocate for their own safety. Individuals are welcome to bring work gloves from home if they prefer.

**Food and Drinks:** Bottled water is permitted in the animal sanctuary but other food and drink is not allowed unless it is required for medical purposes.



**Inclement Weather Plans:** Please consider the weather forecast for the day you will be volunteering and dress appropriately for outdoor work in that weather. Carolina Tiger tours, programming, and site plans move forward rain or shine. The only time that plans are canceled or rescheduled is when thundershowers (thunder and lightning), hurricanes, tornadoes, or ice/snow storms are expected or are actively in the area. Daily activities will remain the same regardless of other weather conditions.

**Donations:** We ask that each member of your group bring an item from the list below.

- Blackberries, blueberries, kiwi, pear, raspberries, avocados, and grapes (for our animals who eat fruit) \*\*  
They do not like strawberries or melon
  - Toilet paper (4-pack or higher)\*\*
  - Box of disposable latex gloves (sizes M / L)\*\*
  - Ziploc storage bags, quart or gallon size
  - Trash bags, 33+ or 55 gallon size
  - Paper towels (3-pack or higher)\*\*
  - Bug spray (Deep Woods brand, Insect Repellent V) \*\*
  - Sunscreen (SPF 30+ UVA, UVB)
  - Vine clipper (small, hand-held) \*\*
  - Hay fork (long handle)
  - Printing paper (8.5x11)
  - Gift cards (any value) for Ace Hardware, Home Depot, Lowe's, Performance Auto, or any office supply store
  - Cash donations (any amount) are also welcome
- (\*\* indicates items that we currently need the most.)

**Driving Directions:** Driving directions are available on our website at <http://carolinatigerrescue.org/about/directions/>.

Thank you for your help! We look forward to working with you soon.

Best regards,

Maryssa Hill  
Volunteer Coordinator  
Carolina Tiger Rescue  
1940 Hanks Chapel Rd.  
Pittsboro, NC 27312  
919-542-4684  
MaryssaHill@CarolinaTigerRescue.org



## Homes for Animal Heroes Virtual 5K Fun Run/Walk

**When? June 16<sup>th</sup> at 10:00 am**

**Where? Lake Johnson in Raleigh, NC**

**Meet at Pavilion 15 minutes prior to race time  
4601 Avent Ferry Road**

**\*\*Bring out your fastest for the 1<sup>st</sup> annual friendly competition amongst institutions. Who will win? Duke, UNC, NC State, or someone else?!\*\***

**Costumes and 4-legged companions are highly encouraged!**

**Sign up now at [www.SignUpGenius.com/go/10C0E4DADAC2BA6FA7-rtbaalas](http://www.SignUpGenius.com/go/10C0E4DADAC2BA6FA7-rtbaalas)**

Raise money for the cause to earn a race medal, bandana for your dog, t-shirt, lunch tote, or jacket. To qualify for these awards, please make sure to register through this link:

<https://www.classy.org/team/164260> as a walker/runner on our team, "RTB AALAS

Running for Heroes," no later than June 31st, 2018.

Quarter 2 2018



**JUNE 21<sup>ST</sup>, 2018, 4-7 PM**

**HOSTED BY NIEHS IN RTP**

RTB-AALAS is looking for teams of 4 to compete  
in our "AALAS Feud" event!

Join your co-workers to cheer on your favorite team, and brush up  
on your animal trivia!

\$\$\$ Winners will receive **CASH PRIZES!** \$\$\$

**\*\*Food/social hour from 4-5PM\*\***

**\*\*Game from 5-7PM\*\***

All attending must register through Cvent

<http://www.cvent.com/d/4gqq11>

To register a team, please also email [julie.kent@duke.edu](mailto:julie.kent@duke.edu)

Sponsored by:





## Quarter 2 Puzzle

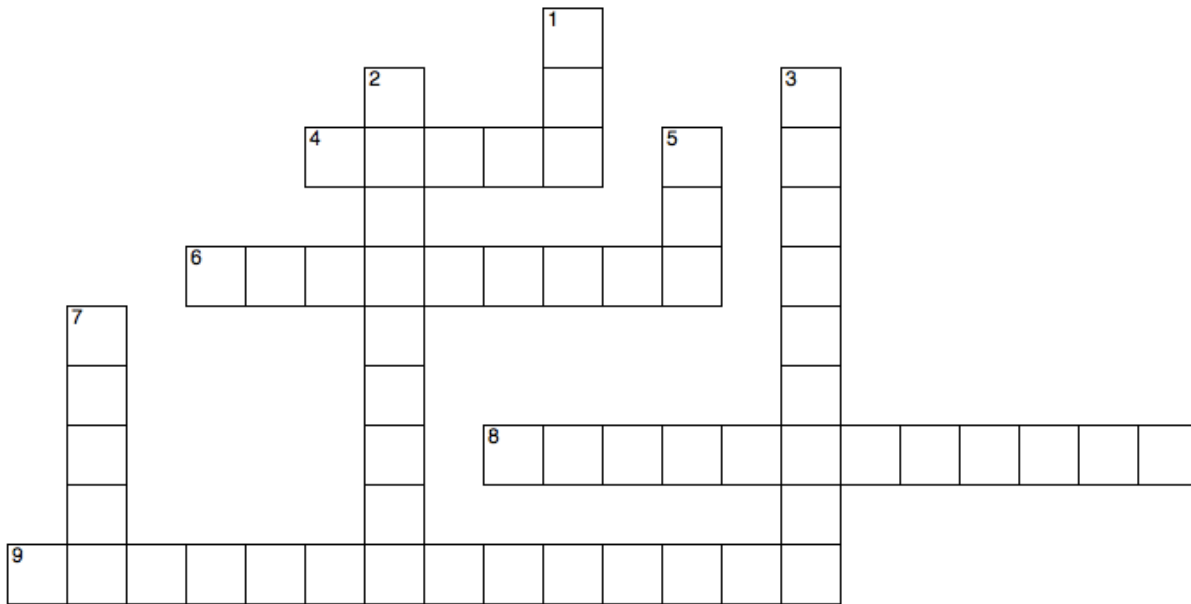

### ACROSS

- 4 conducts inspections of animal facilities
- 6 number of AALAS branches
- 8 common way to carry a rabbit
- 9 type of water purification

### DOWN

- 1 common type of rodent caging
- 2 Location of 2018 National Meeting
- 3 hooded breed of rat used in research
- 5 technique used to read genotypes
- 7 number of publications produced by AALAS



Answers due to [ecbutler@email.unc.edu](mailto:ecbutler@email.unc.edu) by 6/22/18

## Spotlight: Executive Council Edition

### Janet Steele, Webmaster:

**Facility/Employer:** UNC-Chapel Hill

**Job Title:** Assistant Operations Director

**What is your favorite movie?**

*The Thomas Crown Affair*

**What is your favorite dessert?**

Peach Cobbler

**How did you get into the field?**

A recommendation by a mentor.

**What are your current interests in animal science?**

Outreach to college students to inform them about the field and the opportunities available after vet school with a degree in animal science.

**Where do you see yourself in five years?**

Still at UNC in my current position.

**What has been the most challenging aspect of your career?**

Juggling multiple projects and trying to keep everyone happy, including the animals.



### Courtney Nesline, Awards Chair:

**Facility/Employer:** UNC-Chapel Hill

**Job Title:** Operations Manager

**What companion animals do you have?**

I have two retired research cats that I collected along my career from NC State. (Port and Hawthorne).

**What is your favorite vacation spot?**

So far, it is San Francisco, California. My husband and I love to travel, though...so who knows what is next!

**Who were/are your mentors?**

CJ Arnett was my facility director when I worked for NC State and he filled the primary spot as my mentor in the lab animal field. He provided me a wealth of knowledge and experience that directed me into my current position at UNC Chapel Hill.

**What are your current interests in animal science?**

My interests in animal science have always focused on enrichment and overall welfare.

## SEVEN REASONS WHY MANY FACILITIES PREFER THE ISO CAGE

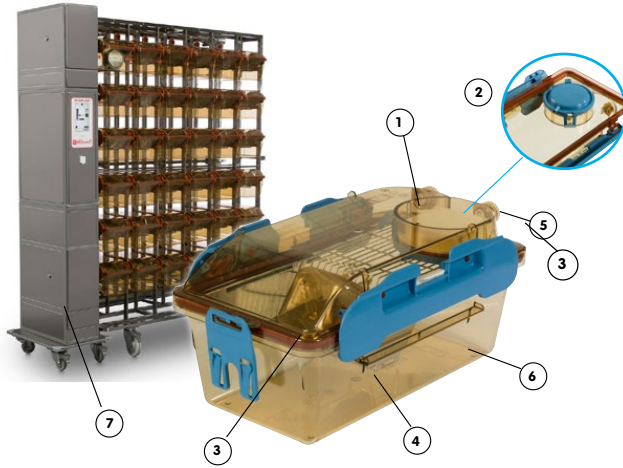

1. **H14** grade HEPA filter for best protection
2. **Encased filter on the inside** to prevent chewing
3. **Tight seal** - silicon gasket around the cage and double gasket on self-closing nozzles
4. **Made of PPSU** - 8-year guarantee of durability
5. **No air drafts at animal level** - nozzles at the top
6. **Positive pressure of 80Pa inside the cage** for up to 20-30 min once removed from the rack
7. **No vibration into the cages** - AHU on the side with a 24-hour battery backup



CONTACT Baxton Vaughan at [bvaughan@tecniplastusa.com](mailto:bvaughan@tecniplastusa.com)

## Aquatic Solutions for Facilities of Any Size



Zebrafish | Xenopus | Other species

- Housing systems
- Standard & customized CLS
- Facility design consultation
  - Breeding systems
- Service & support
  - Start-up Facilities • Expansion
  - Renovation • Brand New Building



CONTACT Baxton Vaughan at [bvaughan@tecniplastusa.com](mailto:bvaughan@tecniplastusa.com)



## *A clear and simple caging solution.*

The **Innovive Disposable IVC Rodent Caging System** is a comprehensive animal husbandry solution for mice and rats that features our high-performance IVC racks and single-use, disposable cages.

Our low cost disposable cages arrive ready to use under the hood and can be easily recycled, eliminating the hassle of cage washing procedures. We offer the convenience of pre-bedded cages, pre-filled water bottles, and a full service recycling program, so you can focus on what's important: **the science.**

For more information, contact your local sales rep:

**Warren Riley – (858) 309-6653 / [warren@innovive.com](mailto:warren@innovive.com)**

**inno  
vive**



Quarter 2 2018

*a-tune*  
make IT simple

**tick@lab**

## Regulatory Compliant Software for Animal Research Facilities

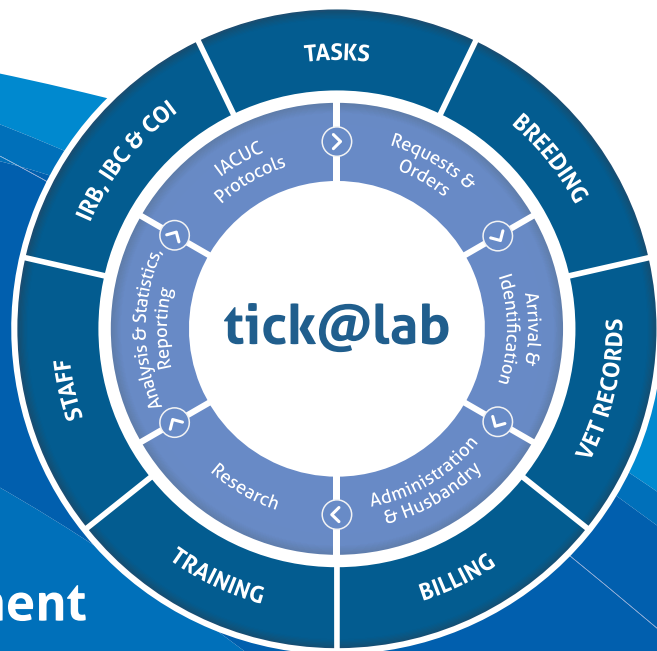

- IACUC
  - Protocol Management
  - Capacity Planning
  - Vet Records
  - Breeding
- ...and much more

a-tune software Inc.

19621 FM 1431, Ste 402  
Jonestown, TX 78645

p: (512) 243-8539  
www.a-tune.com

**Highlands BioMed, LLC**

Integrated Life Science Solutions

[WWW.HIGHLANDBIOMED.COM](http://WWW.HIGHLANDBIOMED.COM)



Cage Washers, Gas Decon, Bedding Management, Bottle Fillers

**EFFICIENT, TOUGH and RELIABLE**

[WWW.LYNXPG.COM](http://WWW.LYNXPG.COM)



**QUALITY WITHOUT COMPROMISE**

Autoclaves for Small Labs to the Largest Bulk Units

[www.tuttnauerusa.com](http://www.tuttnauerusa.com)

Steve Blevins, BS, RLATG

Ph: 423-677-8624

[info@highlandsbiomed.com](mailto:info@highlandsbiomed.com)

# CROSS-EXAMINE ANY *LabDiet*<sup>®</sup> PRODUCT...



*...you'll like what you see.*

For over 50 years, LabDiet<sup>®</sup> formulas have set the industry standard for nutrition in biomedical research. Take our **5053** product, for example.

- **Managed Formulation** provides researchers what they require, a diet with Constant Nutrition<sup>®</sup>
- **High quality animal protein** added to create a superior balance of essential amino acids for optimum animal health and performance
- **Irradiation of all PicoLab<sup>®</sup> diet products** provides reduced microbial presence without autoclaving
- **Recommended for rat breeding colonies and mice not requiring a high energy diet** – for mouse breeding see *PicoLab<sup>®</sup> 5058 Mouse Diet 20*
- **Our Ph.D. Nutrition Staff** are always within reach to help you select the right LabDiet<sup>®</sup> product to meet your research needs: [info@LabDiet.com](mailto:info@LabDiet.com)
- **Available worldwide** through our reliable network of **Certified LabDiet<sup>®</sup> Dealers**, for a CLD near you see [LabDiet.com](http://LabDiet.com)



[info@labdiet.com](mailto:info@labdiet.com) • [www.LabDiet.com](http://www.LabDiet.com)

HIGH EFFICIENCY

# RACK & CABINET WASHERS

**OPERATIONAL EFFICIENCY  
FOR MANY LEVELS**

**ATLANTIS RACK WASHER  
OCEANUS CABINET WASHER**

- Greater performance and throughput
- Reduced energy and utilities consumption
- Less operational footprint



**TECNIPLAST**

CONTACT Baxton Vaughan at [bvaughan@tecniplastusa.com](mailto:bvaughan@tecniplastusa.com)

CALL for  
information

Run smooth. Manage smart.

1.877.669.2243



**DVC Lite**  
CAGE MANAGEMENT SYSTEM



**DVC Lite adds efficiency to your daily operations**

- Reduce labor & bedding costs
- Find & identify cages quickly
- Assign cage space
- Issue accurate billing
- Improve animal welfare
- Prevent animal loss
- Detect animal activity (DVC full version)

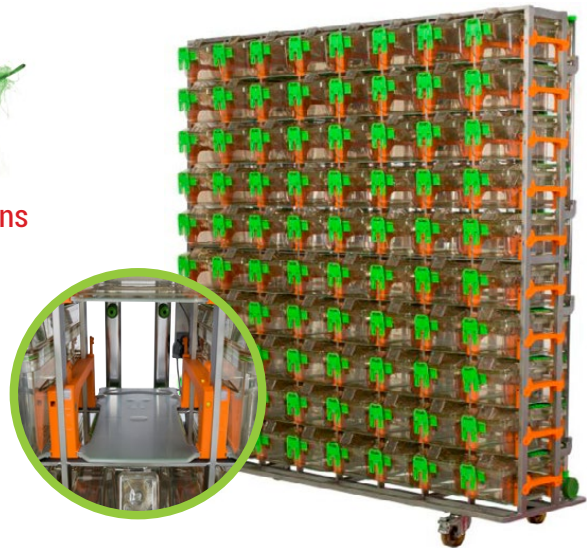

**TECNIPLAST**

CONTACT Baxton Vaughan at [bvaughan@tecniplastusa.com](mailto:bvaughan@tecniplastusa.com)





Buying **reconditioned/used** cages  
& accessories is very **economical**  
and it **conserves** our environment

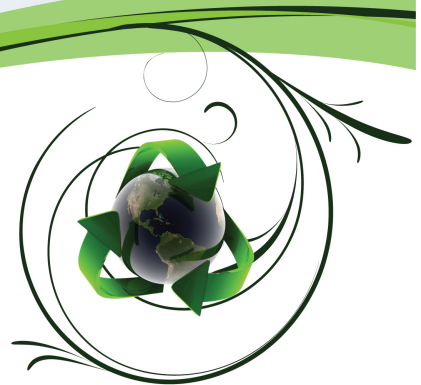

View our catalog at

[www.labexofma.com](http://www.labexofma.com)

Follow us:   

1 Kelly Square | Worcester, MA 01610 | p: 508.755.2243 | f: 508.755.2249

**LABEX** of MA

## Quality Bedding & Enrichment With More Options and Solutions

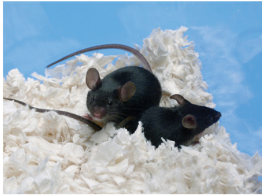

### Cellu-nest™

Premium cellulose bedding option that is soft, clean, and comfortable. Allows for natural burrowing and nesting behaviors, without having to add any additional nesting or enrichment material.



### ALPHA-dri® +PLUS

Composed of ALPHA-dri® and twisted multi-layered paper that is cut into short mini-rolls. Once in the cage, rodents unfurl and manipulate the mini-rolls into fluffy nests.



### Shepherd Shack®

Shepherd Shack® structures provide an activity center for mice to climb on, chew and shred to build a nest. They form an excellent foundation for nest building when combined with Enviro-dri® nesting material.



### Enviro-dri®

In a recent study Enviro-dri® encouraged mice to build the highest quality nests. Just a handful of Enviro-dri® added to your standard bedding material is all your rodents need to build a quality dome-shaped nest.

For information, prices or samples of our enrichment products or other specialty products visit our website, [www.ssonline.com](http://www.ssonline.com) and locate your nearest Shepherd distributor, or call toll-free 1-800-382-5001.

P.O. Box 64 Watertown, TN 37184  
TEL: 800-382-5001 • FAX: 615-237-3267  
[www.ssonline.com](http://www.ssonline.com)  
© 2017 Shepherd Specialty Papers, Inc.



## Maxi-Miser® Caging Systems The Industry's Largest Selection of IVC Caging Sizes



Thoren Maxi Miser® IVC Caging Systems feature:

- 9 mouse cages
- 4 rat cages
- 1 Guinea Pig cage

Thoren's modular racks and cages are designed to provide maximum density and interchangeability of cages on the same rack. The Maxi-Miser® Duplex Cages also provide the ideal housing for pairing mice and breeding. We offer 3 multi-species cages that are also interchangeable. Contact us and let us customize your housing needs.



# THOREN

CAGING SYSTEMS, INC.

[www.thoren.com](http://www.thoren.com) • 570-455-5041

© 2018 Thoren Caging Systems, Inc.

**Proven Products.  
Innovative Solutions.**



**CLICK HERE**



**ALTERNATIVE DESIGN**  
**MANUFACTURING & SUPPLY, INC.**

800.320.2459 | [info@altdesign.com](mailto:info@altdesign.com)

[www.alternativedesign.com](http://www.alternativedesign.com)



### Baxton VAUGHAN

Client Representative  
cell 484 889 7158 | e-mail: [bvaughan@tecniplastusa.com](mailto:bvaughan@tecniplastusa.com)

Toll Free 877 669 2243 | Fax 484 875 0511

PO Box 1209, West Chester, PA 19380  
[www.tecniplastusa.com](http://www.tecniplastusa.com)



### Jon LEDFORD

Regional Sales Director  
cell 484 798 7687 8450 | e-mail: [jledford@tecniplastusa.com](mailto:jledford@tecniplastusa.com)

Toll Free 877 669 2243 | Fax 484 875 0511

PO Box 1209, West Chester, PA 19380  
[www.tecniplastusa.com](http://www.tecniplastusa.com)



### Sarah Rovezzi

*Technical Sales Consultant*

Allentown, Inc.  
165 Route 526, PO Box 698  
Allentown, NJ 08501-0698

Cell: 609-286-4463  
Corp. Office: 800-762-2243  
Fax: 609-259-0449  
[srovezzi@allentowninc.com](mailto:srovezzi@allentowninc.com)  
[www.allentowninc.com](http://www.allentowninc.com)



### Johnny Wilson

*Technical Sales Consultant – Southeast*

Allentown, Inc.  
165 Route 526  
Allentown, NJ 08501

609-259-7951  
800-762-2243  
Cell: 610-701-1878  
Fax: 609-259-0449  
[jwilson@allentowninc.com](mailto:jwilson@allentowninc.com)  
[www.AllentownInc.com](http://www.AllentownInc.com)

Allentown, Inc. | Allentown Europe | Allentown France | Allentown Deutschland | Allentown Italia

Allentown, Inc. | Allentown Europe | Allentown France | Allentown Deutschland



Lab Bedding Products

**Colleen Kander**  
Regional Sales Manager

(419) 377-3639 Cell  
(419) 891-6539 Fax

521 Illinois Avenue  
P.O. Box 119  
Maumee, OH 43537

[colleen\\_kander@andersonsinc.com](mailto:colleen_kander@andersonsinc.com)  
[www.andersonslabbedding.com](http://www.andersonslabbedding.com)



## Priority One Services

**your Project, our People, one Priority!**

Barbara V. Rodriguez, B.S., RLATG, CMAR  
Operations Administrator

6600 Fleet Drive, Alexandria, VA 22310  
Office: (703) 778-3763 Fax: (703) 971-5440  
Mobile: (301) 806-7921  
[brodriguez@PriorityOneServices.com](mailto:brodriguez@PriorityOneServices.com)  
Website: [www.PriorityOneServices.com](http://www.PriorityOneServices.com)



### Maria Cariglia

Account Manager

1 Kelley Square, Worcester, MA 01610

508.755.2243, x118; Fax:

508.755.2249

[mariac@labexofma.com](mailto:mariac@labexofma.com);

*Service & installation of research equipment*

## SOUTHEASTERN SERVICE, INC.

5516 Antioch Road  
Oxford, NC 27565  
Email: [seastern@embarqmail.com](mailto:seastern@embarqmail.com)  
[www.southeasternserviceinc.com](http://www.southeasternserviceinc.com)

**Norm Hoover**  
919-690-1677

# Quarter 2 2018

**Validated Delivery Solutions**  
Call Center: 877-355-3773

**Eric A. Syversen**  
VP, Animal Transportation

P: 443-878-5514  
F: 877-854-1451  
E: eric@vcgrc.com  
www.validatedcourier.com

**VALIDATED  
DELIVERY SOLUTIONS**

**Research Animal Delivery Done Right and At the Right Price**

**THOREN**  
CAGING SYSTEMS

**Andy Minenna**  
International Sales Manager

**Over 60 Years of Innovation**  
**Quality - Performance**

815 West Seventh Street  
Hazleton, PA 18201  
phone: 570.455.5041 ext. 206

Mobile: 732.310.5432  
Fax: 570.454.3500  
andym@thoren.com  
www.thoren.com

**LabDiet**  
*Your work is worth it.*

**TestDiet**  
*Fresh from our lab to yours.*

**Sarah Roberts**  
ACCOUNT MANAGER



P.O. Box 449 | Westfield, IN 46074  
MOBILE: 765-914-9618 | FAX: 651-234-8703  
EMAIL: Sarah.Roberts@LabDiet.com | WEB: LabDiet.com | TestDiet.com

P +1 512 2438539  
M +1 512 5895431  
Skype pat.guider1  
pguider@a-tune.com  
www.a-tune.com

a-tune software INC.  
19621 FM 1431, Suite 402  
Jonestown, TX 78645  
USA

Regulatory Compliant software for IACUC, IRB, IBC and Facility Management

**J. Patrick Guider Jr., BA, MPA**  
General Manager

*a-tune*  
make IT simple

**Ancare**  
Better Products. Better Science.

**Nancy McCormick**  
Regional Sales Manager

484.593.0730  
nancy@ancare.com

800.645.6379  
516.781.0755

[www.ancare.com](http://www.ancare.com)



**Pam Huber**  
Director of Client Services

Phone: +1-315-587-2295 ext. 1117  
Fax: +1-315-587-2109  
phuber@marshallbio.com

Marshall BioResources  
5800 Lake Bluff Road  
North Rose, NY 14516

[www.marshallbio.com](http://www.marshallbio.com)

**LABRepCo**  
One Company • Many Solutions

[www.labrepco.com](http://www.labrepco.com)

**David Freeman**  
Sales Representative  
david.freeman@labrepco.com

101 Witmer Road, Suite 700  
Horsham, PA 19044 USA  
Toll Free: 1.800.521.0754, ext. 190  
Tel: 215.442.9202  
Fax: 215.442.9202

**LABRepCo**  
One Company • Many Solutions

[www.labrepco.com](http://www.labrepco.com)

**Carrie Kanaby**  
NC/SC Area Representative  
carrie.kanaby@labrepco.com

101 Witmer Road, Suite 700  
Horsham, PA 19044 USA  
Toll Free: 1.800.521.0754, ext. 172  
Tel: 919.349.7804  
Fax: 215.442.9202

# Quarter 2 2018



SHEPHERD | SPECIALTY PAPERS

**RENE KETELSEN**  
*Regional Sales Manager*

Phone (615) 449-3398  
Cell (615) 239-4200  
Fax (615) 523-1783  
rketelsen@ssponline.com  
www.ssponline.com

P.O. Box 64  
112 Tennessee Blvd.  
Watertown, TN 37184  
Phone (800) 382-5001  
Fax (615) 237-3267



Vendor members, don't see your business card listed? All vendor members are entitled to a business card space in our newsletter and on our website, so please send a current business card to [info@rtbaalas.org](mailto:info@rtbaalas.org) so our members know how to reach you. Interested in a half or full page ad? Please contact us for pricing.